

Relative Significance of Horses and Livestock as Causes of Failure to Achieve Allotment Land Health

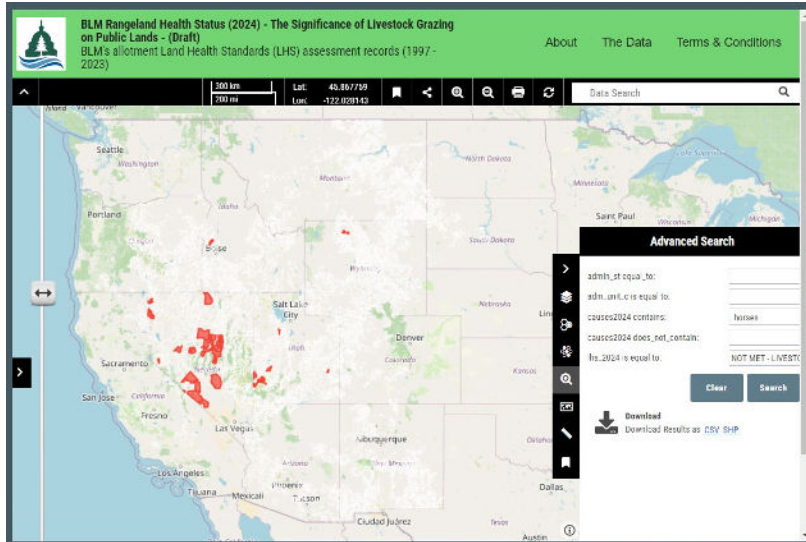

Allotments that failed land health standards where BLM identified horses & livestock as the cause.

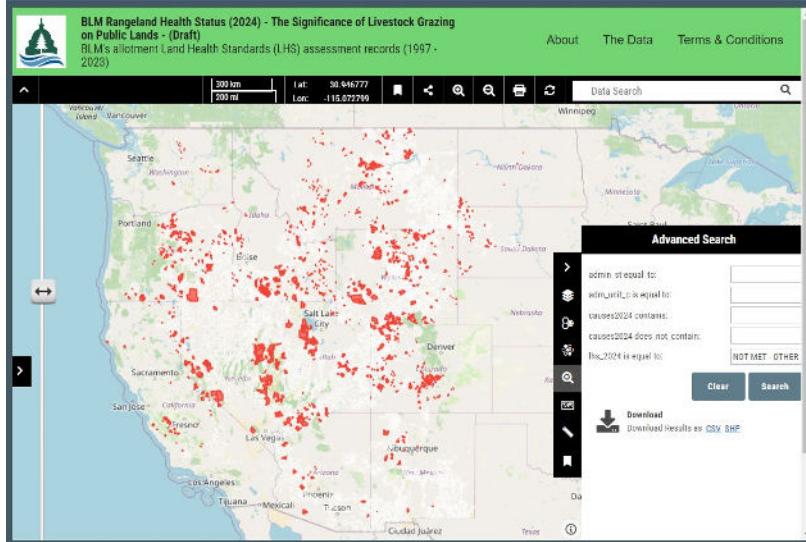

Allotments that failed land health standards where BLM did not identify livestock as the cause. (OTHER, e.g., off-road vehicles, oil and gas, invasive species, horses)

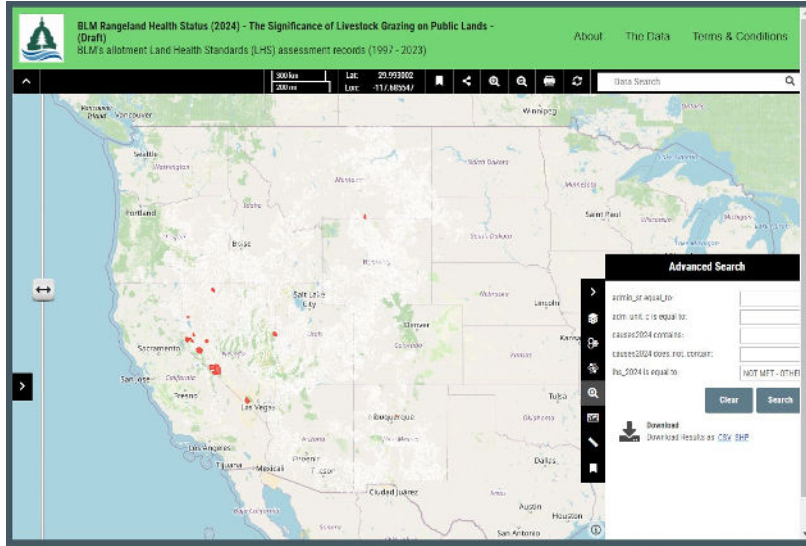

Allotments that failed land health standards where BLM identified horses as a cause but not livestock.